

Premier

SERIES

THE ROCKY

PRE28683A | 1,791 sq ft | 3 BEDS | 2 BATHS

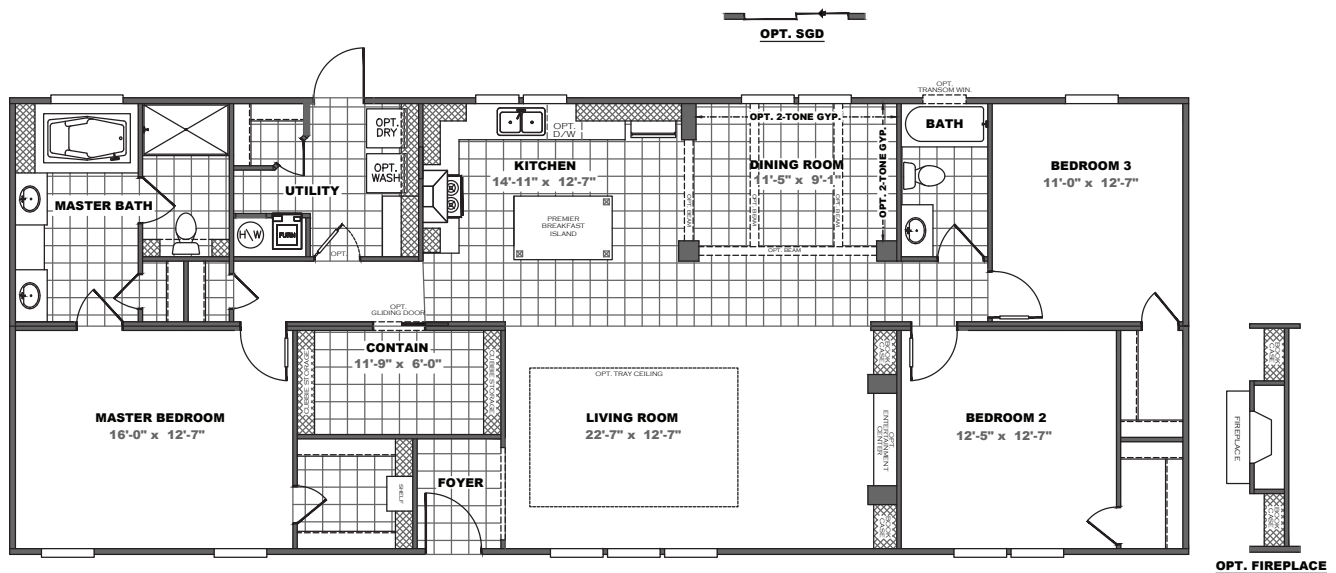

STANDARD FEATURES

- 8' Flat Ceilings
- Crown Molding Main Living Areas
- *Beau Flor* Floor Vinyl
- 30" Fully Lined *DuraCraft* Overhead Cabinets w/ Hidden Hinges
- Double Sinks Master Bath
- Front Exterior Recept
- Decorative Cornice Boards with Drapes LR, DR, and Master BR
- Wire Shelving over Washer/Dryer
- Low E Insulated *ThermoVue* Windows
- 6 Panel Steel Door w/ Storm
- 9 Lite Cottage Rear Door
- 2 Panel Arch Interior Doors
- Farm House Sink w/ Sprayer
- Glamour bath w/ Montrose Tub & Drawer Bank
- Chopping Block Island w/ Mega Drawer Bank

AVAILABLE OPTIONS

- | | | |
|---|---|---|
| <input type="checkbox"/> OSB Wrap | <input type="checkbox"/> Stainless Steel Appliances | <input type="checkbox"/> Entertainment Center w/ Full Stone Columns |
| <input type="checkbox"/> Cottage Rear Door w/ Storm | <input type="checkbox"/> Stainless Steel Apron Sink | <input type="checkbox"/> Stone Fireplace |
| <input type="checkbox"/> Sliding Glass Door | <input type="checkbox"/> Upgrade Cabinet Pulls | <input type="checkbox"/> Bookcases with Fireplace |
| <input type="checkbox"/> 20' Gable | <input type="checkbox"/> Gas Furnace | <input type="checkbox"/> Contain Room |
| <input type="checkbox"/> Upgrade Exterior | <input type="checkbox"/> Exterior GFI Recept (Front Sidewall) | <input type="checkbox"/> Gliding Louvered Door |
| <input type="checkbox"/> Ice Dam Protection | <input type="checkbox"/> Outside Faucet (Front or Rear) | <input type="checkbox"/> Washer/Dryer |
| <input type="checkbox"/> Zone 3 Insulation | <input type="checkbox"/> Water Cut-Off Valves t/o | <input type="checkbox"/> Utility Room Door |
| <input type="checkbox"/> Wind Zone 2 | <input type="checkbox"/> 50 Gallon Water Heater | <input type="checkbox"/> Louvered Utility Room Door |
| <input type="checkbox"/> Hall Bath Transom Window | <input type="checkbox"/> Gas 40 Gallon Water Heater | <input type="checkbox"/> Energy Star (Where available) |
| <input type="checkbox"/> 2x6 Outer Walls | <input type="checkbox"/> Porcelain Sinks | <input type="checkbox"/> Modular (In approved States) |
| <input type="checkbox"/> Recessed Outriggers | <input type="checkbox"/> Fiberglass Tubs & Showers | |
| <input type="checkbox"/> 2" Blinds t/o | <input type="checkbox"/> Vanity Lights | |
| <input type="checkbox"/> Side-by-Side Refrigerator | <input type="checkbox"/> Shower Only w/ Linen Closet (Master) | |
| <input type="checkbox"/> Icemaker | <input type="checkbox"/> Shower Only Hall Bath | |
| <input type="checkbox"/> Microwave | <input type="checkbox"/> Chair Rail (DR) | |
| <input type="checkbox"/> Smooth-Top Range | <input type="checkbox"/> Living Room Tray Ceiling | |
| <input type="checkbox"/> Gas Range | <input type="checkbox"/> Dining Room Ceiling Beams w/ Columns | |
| <input type="checkbox"/> Dishwasher | <input type="checkbox"/> Ceiling Fans (LR/MBR) | |
| <input type="checkbox"/> Overhead Décor Display | <input type="checkbox"/> Wire & Brace (Bedrooms) | |
| <input type="checkbox"/> Pendant Lights over Island | | |

ADDITIONAL VINYL FLOORING

- ☐ Throughout
- ☐ Living Room
- ☐ Master Bedroom
- ☐ Bedroom 2
- ☐ Bedroom 3

DECOR

DECOR PACKAGE

- ☐ Tiki
- ☐ Onyx
- ☐ Mill Creek

COUNTERTOPS

- ☐ Spring Carnival
- ☐ Bronzite
- ☐ Autumn Carnival
- ☐ Carrara Bianco
- ☐ Ferro Granite (Upgrade)
- ☐ Oxidized Beamwood (Island)
- ☐ Seasoned Plank (Island)
- ☐ Marula Pine (Island)

CABINETS

- ☐ Alabaster White
- ☐ Iron Mountain
- ☐ Suny Valley Maple

FLOOR VINYL

- ☐ Fumed Oak
- ☐ Willow Oak
- ☐ Driftwood
- ☐ Wild Dove

BACKSPLASH (UPGRADE)

- ☐ Tile: Contemporary w/Glass
- ☐ Tile: Mosaic Weave
- ☐ Laminate: Match Countertop

CARPET

- ☐ Brownwood
- ☐ Rockslide
- ☐ Safari (Upgrade)

CROWN/TRIM

- ☐ Alabaster White
- ☐ Suny Valley Maple

SIDING

- ☐ Clay
- ☐ Flint Gray
- ☐ Olive
- ☐ Silk
- ☐ White
- ☐ Hearthstone (Upgrade)

SHAKE SIDING

- ☐ Teak (Upgrade)
- ☐ Sagebrook (Upgrade)

SHUTTERS

- ☐ Black
- ☐ Chocolate
- ☐ Indigo Blue
- ☐ Pine
- ☐ Red
- ☐ Sandstone
- ☐ Tuxedo Gray
- ☐ White

Customer Name _____ Customer Phone # _____

Customer Email _____ Customer Signature _____

THE BLACK JACK

SERIES

PRE28764A | 2,001 sq ft | 3, 4, or 5 BEDS | 2, 2.5 or 3 BATHS

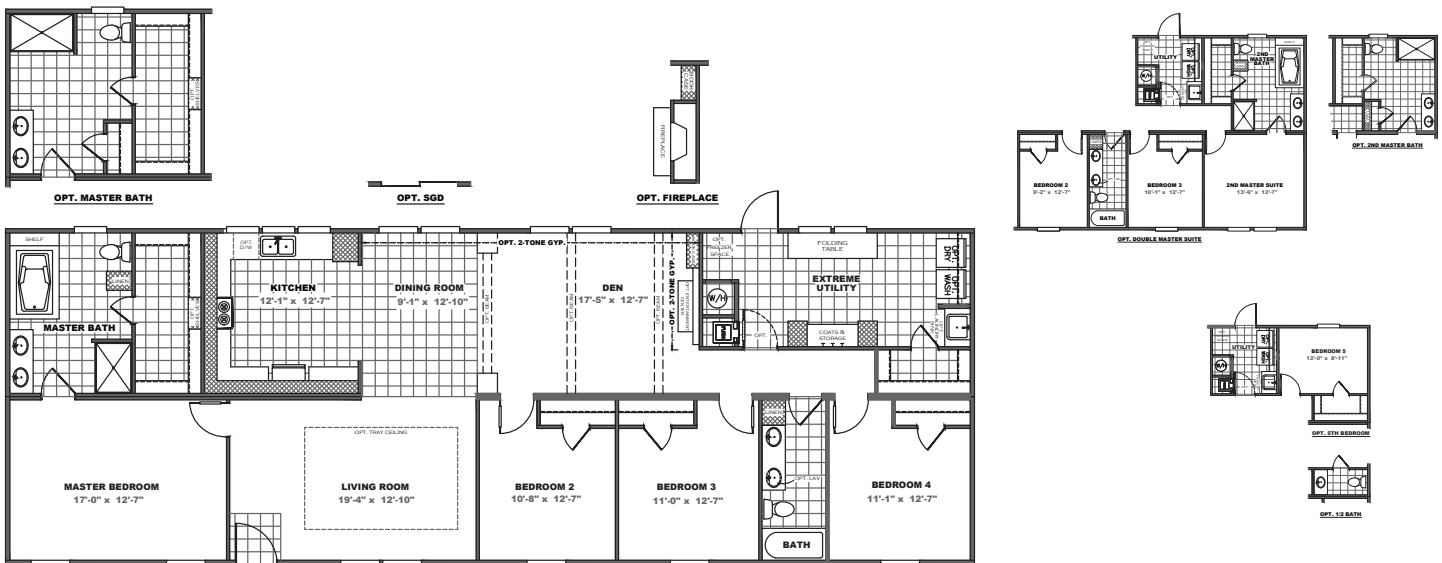

STANDARD FEATURES

- 8' Flat Ceilings
- Crown Molding Main Living Areas
- *Beau Flor* Floor Vinyl
- 30" Fully Lined *DuraCraft* Overhead Cabinets w/ Hidden Hinges
- Double Sinks Master Bath
- Front Exterior Recept
- Decorative Cornice Boards with Drapes LR, DR, Den & Master BR
- Wire Shelving over Washer/Dryer
- Low E Insulated *ThermoVue* Windows
- 6 Panel Steel Door w/Storm
- 9 Light Cottage Rear Door
- 2 Panel Arch Interior Doors
- Farm House Sink w/ Sprayer
- Glamour bath w/ Montrose Tub & Drawer Bank

AVAILABLE OPTIONS

- | | | |
|---|---|---|
| <input type="checkbox"/> OSB Wrap | <input type="checkbox"/> Gas Furnace | <input type="checkbox"/> Entertainment Center w/ Full Stone Columns |
| <input type="checkbox"/> Cottage Rear Door w/Storm | <input type="checkbox"/> Exterior GFI Recept (Front Sidewall) | <input type="checkbox"/> Washer/Dryer |
| <input type="checkbox"/> Sliding Glass Door | <input type="checkbox"/> Outside Faucet (Front or Rear) | <input type="checkbox"/> Laundry Sink |
| <input type="checkbox"/> 20' Gable | <input type="checkbox"/> Water Cut-Off Valves t/o | <input type="checkbox"/> Utility Room Door |
| <input type="checkbox"/> Upgrade Exterior | <input type="checkbox"/> 50 Gallon Water Heater | <input type="checkbox"/> Louvered Utility Room Door |
| <input type="checkbox"/> Ice Dam Protection | <input type="checkbox"/> Gas 40 Gallon Water Heater | <input type="checkbox"/> 2nd Master Suite |
| <input type="checkbox"/> Zone 3 Insulation | <input type="checkbox"/> Utility Room Half Bath | <input type="checkbox"/> 5th Bedroom |
| <input type="checkbox"/> Wind Zone 2 | <input type="checkbox"/> Porcelain Sinks | <input type="checkbox"/> Energy Star (Where available) |
| <input type="checkbox"/> 2x6 Outer Walls | <input type="checkbox"/> Fiberglass Tubs & Showers | <input type="checkbox"/> Modular (In approved States) |
| <input type="checkbox"/> Recessed Outriggers | <input type="checkbox"/> Vanity Lights | |
| <input type="checkbox"/> 2" Blinds t/o | <input type="checkbox"/> Shower Only w/ Linen Closet (Master) | |
| <input type="checkbox"/> Side-by-Side Refrigerator | <input type="checkbox"/> Shower Only Hall Bath | |
| <input type="checkbox"/> Icemaker | <input type="checkbox"/> Chair Rail (DR/Den) | |
| <input type="checkbox"/> Microwave | <input type="checkbox"/> Living Room Tray Ceiling | |
| <input type="checkbox"/> Smooth-Top Range | <input type="checkbox"/> Double Lavs Half Bath | |
| <input type="checkbox"/> Gas Range | <input type="checkbox"/> Sweater Shelf Master Closet | |
| <input type="checkbox"/> Dishwasher | <input type="checkbox"/> Ceiling Fans (LR/Den/MBR) | |
| <input type="checkbox"/> Overhead Décor Display | <input type="checkbox"/> Wire & Brace (Bedrooms) | |
| <input type="checkbox"/> Stainless Steel Appliances | <input type="checkbox"/> Stack Stone Columns w/ Beams | |
| <input type="checkbox"/> Stainless Steel Apron Sink | <input type="checkbox"/> Stone Fireplace | |
| <input type="checkbox"/> Upgrade Cabinet Pulls | <input type="checkbox"/> Bookcases with Fireplace | |

ADDITIONAL VINYL FLOORING

- ☐ Throughout
- ☐ Living Room
- ☐ Master Bedroom
- ☐ Bedroom 2
- ☐ Bedroom 3
- ☐ Bedroom 4
- ☐ Bedroom 5

DECOR

DECOR PACKAGE

- ☐ Tiki
- ☐ Onyx
- ☐ Mill Creek

COUNTERTOPS

- ☐ Spring Carnival
- ☐ Bronzite
- ☐ Autumn Carnival
- ☐ Carrara Bianco
- ☐ Ferro Granite (Upgrade)
- ☐ Oxidized Beamwood (Island)
- ☐ Seasoned Plank (Island)
- ☐ Marula Pine (Island)

CABINETS

- ☐ Alabaster White
- ☐ Iron Mountain
- ☐ Suny Valley Maple

FLOOR VINYL

- ☐ Fumed Oak
- ☐ Willow Oak
- ☐ Driftwood
- ☐ Wild Dove

BACKSPLASH (UPGRADE)

- ☐ Tile: Contemporary w/Glass
- ☐ Tile: Mosaic Weave
- ☐ Laminate: Match Countertop

CARPET

- ☐ Brownwood
- ☐ Rockslide
- ☐ Safari (Upgrade)

CROWN/TRIM

- ☐ Alabaster White
- ☐ Suny Valley Maple

SIDING

- ☐ Clay
- ☐ Flint Gray
- ☐ Olive
- ☐ Silk
- ☐ White
- ☐ Hearthstone (Upgrade)

SHAKE SIDING

- ☐ Teak (Upgrade)
- ☐ Sagebrook (Upgrade)

SHUTTERS

- ☐ Black
- ☐ Chocolate
- ☐ Indigo Blue
- ☐ Pine
- ☐ Red
- ☐ Sandstone
- ☐ Tuxedo Gray
- ☐ White

Customer Name _____ Customer Phone # _____

Customer Email _____ Customer Signature _____

Premier

SERIES

THE BLACK JACK 32

PRE32764A | 2,280 sq ft | 3, 4, or 5 BEDS | 2, 2.5 or 3 BATHS

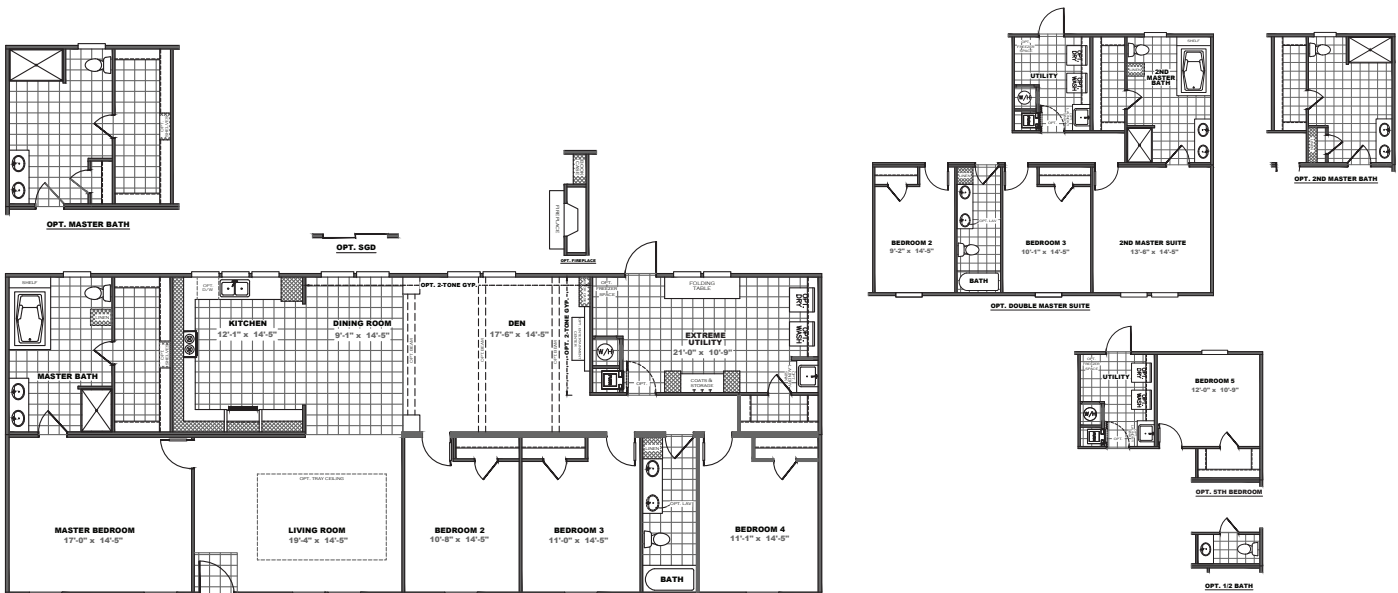

STANDARD FEATURES

- 8' Flat Ceilings
- Crown Molding Main Living Areas
- *Beau Flor* Floor Vinyl
- 30" Fully Lined *DuraCraft* Overhead Cabinets w/ Hidden Hinges
- Double Sinks Master Bath
- Front Exterior Recept
- Decorative Cornice Boards with Drapes LR, DR, Den & Master BR
- Wire Shelving over Washer/Dryer
- Low E Insulated *ThermoVue* Windows
- 6 Panel Steel Door w/Storm
- 9 Light Cottage Rear Door
- 2 Panel Arch Interior Doors
- Farm House Sink w/ Sprayer
- Glamour bath w/ Montrose Tub & Drawer Bank
- Chopping Block Island w/ Mega Drawer Bank (32' Only)

AVAILABLE OPTIONS

- | | | |
|---|---|---|
| <input type="checkbox"/> OSB Wrap | <input type="checkbox"/> Upgrade Cabinet Pulls | <input type="checkbox"/> Entertainment Center w/ Full Stone Columns |
| <input type="checkbox"/> Cottage Rear Door w/Storm | <input type="checkbox"/> Gas Furnace | <input type="checkbox"/> Bookcases with Fireplace |
| <input type="checkbox"/> Sliding Glass Door | <input type="checkbox"/> Exterior GFI Recept (Front Sidewall) | <input type="checkbox"/> Washer/Dryer |
| <input type="checkbox"/> 20' Gable | <input type="checkbox"/> Outside Faucet (Front or Rear) | <input type="checkbox"/> Laundry Sink |
| <input type="checkbox"/> Upgrade Exterior | <input type="checkbox"/> Water Cut-Off Valves t/o | <input type="checkbox"/> Utility Room Door |
| <input type="checkbox"/> Ice Dam Protection | <input type="checkbox"/> 50 Gallon Water Heater | <input type="checkbox"/> Louvered Utility Room Door |
| <input type="checkbox"/> Zone 3 Insulation | <input type="checkbox"/> Gas 40 Gallon Water Heater | <input type="checkbox"/> 2nd Master Suite |
| <input type="checkbox"/> Wind Zone 2 | <input type="checkbox"/> Utility Room Half Bath | <input type="checkbox"/> 5th Bedroom |
| <input type="checkbox"/> 2x6 Outer Walls | <input type="checkbox"/> Porcelain Sinks | <input type="checkbox"/> Energy Star (Where available) |
| <input type="checkbox"/> Recessed Outriggers | <input type="checkbox"/> Fiberglass Tubs & Showers | <input type="checkbox"/> Modular (In approved States) |
| <input type="checkbox"/> 2" Blinds t/o | <input type="checkbox"/> Vanity Lights | |
| <input type="checkbox"/> Side-by-Side Refrigerator | <input type="checkbox"/> Shower Only w/ Linen Closet (Master) | |
| <input type="checkbox"/> Icemaker | <input type="checkbox"/> Shower Only Hall Bath | |
| <input type="checkbox"/> Microwave | <input type="checkbox"/> Chair Rail (DR/Den) | |
| <input type="checkbox"/> Smooth-Top Range | <input type="checkbox"/> Living Room Tray Ceiling | |
| <input type="checkbox"/> Gas Range | <input type="checkbox"/> Double Lavs Half Bath | |
| <input type="checkbox"/> Dishwasher | <input type="checkbox"/> Sweater Shelf Master Closet | |
| <input type="checkbox"/> Overhead Décor Display | <input type="checkbox"/> Ceiling Fans (LR/Den/MBR) | |
| <input type="checkbox"/> Pendant Lights over Island | <input type="checkbox"/> Wire & Brace (Bedrooms) | |
| <input type="checkbox"/> Stainless Steel Appliances | <input type="checkbox"/> Stack Stone Columns w/ Beams | |
| <input type="checkbox"/> Stainless Steel Apron Sink | <input type="checkbox"/> Stone Fireplace | |

ADDITIONAL VINYL FLOORING

- ☐ Throughout
- ☐ Living Room
- ☐ Master Bedroom
- ☐ Bedroom 2
- ☐ Bedroom 3
- ☐ Bedroom 4
- ☐ Bedroom 5

DECOR

DECOR PACKAGE

- ☐ Tiki
- ☐ Onyx
- ☐ Mill Creek

COUNTERTOPS

- ☐ Spring Carnival
- ☐ Bronzite
- ☐ Autumn Carnival
- ☐ Carrara Bianco
- ☐ Ferro Granite (Upgrade)
- ☐ Oxidized Beamwood (Island)
- ☐ Seasoned Plank (Island)
- ☐ Marula Pine (Island)

CABINETS

- ☐ Alabaster White
- ☐ Iron Mountain
- ☐ Suny Valley Maple

FLOOR VINYL

- ☐ Fumed Oak
- ☐ Willow Oak
- ☐ Driftwood
- ☐ Wild Dove

BACKSPLASH (UPGRADE)

- ☐ Tile: Contemporary w/Glass
- ☐ Tile: Mosaic Weave
- ☐ Laminate: Match Countertop

CARPET

- ☐ Brownwood
- ☐ Rockslide
- ☐ Safari (Upgrade)

CROWN/TRIM

- ☐ Alabaster White
- ☐ Suny Valley Maple

SIDING

- ☐ Clay
- ☐ Flint Gray
- ☐ Olive
- ☐ Silk
- ☐ White
- ☐ Hearthstone (Upgrade)

SHAKE SIDING

- ☐ Teak (Upgrade)
- ☐ Sagebrook (Upgrade)

SHUTTERS

- ☐ Black
- ☐ Chocolate
- ☐ Indigo Blue
- ☐ Pine
- ☐ Red
- ☐ Sandstone
- ☐ Tuxedo Gray
- ☐ White

Customer Name _____ Customer Phone # _____

Customer Email _____ Customer Signature _____

Premier

SERIES

THE MORRIS

PRE28483B | 1,264 sq ft | 3 BEDS | 2 BATHS

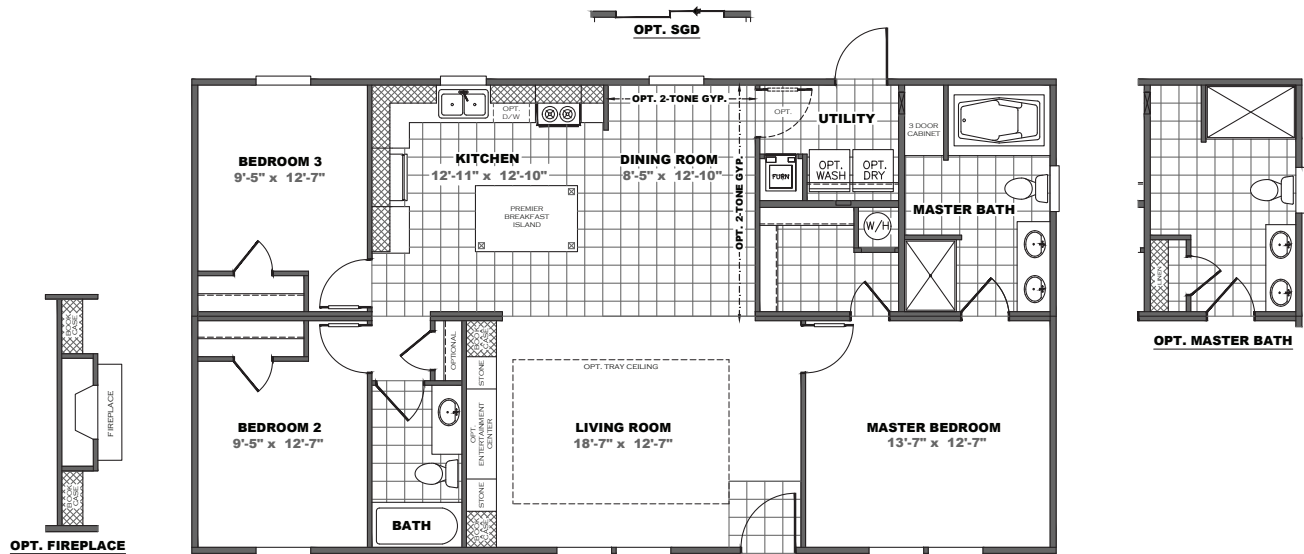

STANDARD FEATURES

- 8' Flat Ceilings
- Crown Molding Main Living Areas
- *Beau Flor* Floor Vinyl
- 30" Fully Lined *DuraCraft* Overhead Cabinets w/ Hidden Hinges
- Double Sinks Master Bath
- Front Exterior Recept
- Decorative Cornice Boards with Drapes LR, DR, and Master BR
- Wire Shelving over Washer/Dryer
- Low E Insulated *ThermoVue* Windows
- 6 Panel Steel Door w/ Storm
- 9 Light Cottage Rear Door
- 2 Panel Arch Interior Doors
- Farm House Sink w/ Sprayer
- Glamour bath w/ Montrose Tub & Drawer Bank
- Chopping Block Island w/ Mega Drawer Bank

AVAILABLE OPTIONS

- | | | |
|---|---|---|
| <input type="checkbox"/> OSB Wrap | <input type="checkbox"/> Pendant Lights over Island | <input type="checkbox"/> Wire & Brace (Bedrooms) |
| <input type="checkbox"/> Cottage Rear Door w/ Storm | <input type="checkbox"/> Stainless Steel Appliances | <input type="checkbox"/> Entertainment Center w/ Full Stone Columns |
| <input type="checkbox"/> Sliding Glass Door | <input type="checkbox"/> Stainless Steel Apron Sink | <input type="checkbox"/> Stone Fireplace |
| <input type="checkbox"/> 16' Gable | <input type="checkbox"/> Upgrade Cabinet Pulls | <input type="checkbox"/> Bookcases with Fireplace |
| <input type="checkbox"/> Upgrade Exterior | <input type="checkbox"/> Gas Furnace | <input type="checkbox"/> Washer/Dryer |
| <input type="checkbox"/> Ice Dam Protection | <input type="checkbox"/> Exterior GFI Recept (Front Sidewall) | <input type="checkbox"/> Utility Room Door |
| <input type="checkbox"/> Zone 3 Insulation | <input type="checkbox"/> Outside Faucet (Front or Rear) | <input type="checkbox"/> Louvered Utility Room Door |
| <input type="checkbox"/> Wind Zone 2 | <input type="checkbox"/> Water Cut-Off Valves t/o | <input type="checkbox"/> Linen Closet in Hall |
| <input type="checkbox"/> 2x6 Outer Walls | <input type="checkbox"/> 50 Gallon Water Heater | <input type="checkbox"/> Energy Star (Where available) |
| <input type="checkbox"/> Recessed Outriggers | <input type="checkbox"/> Gas 40 Gallon Water Heater | <input type="checkbox"/> Modular (In approved States) |
| <input type="checkbox"/> 2" Blinds t/o | <input type="checkbox"/> Porcelain Sinks | |
| <input type="checkbox"/> Side-by-Side Refrigerator | <input type="checkbox"/> Fiberglass Tubs & Showers | |
| <input type="checkbox"/> Icemaker | <input type="checkbox"/> Vanity Lights | |
| <input type="checkbox"/> Microwave | <input type="checkbox"/> Shower Only w/ Linen Closet (Master) | |
| <input type="checkbox"/> Smooth-Top Range | <input type="checkbox"/> Shower Only Hall Bath | |
| <input type="checkbox"/> Gas Range | <input type="checkbox"/> Chair Rail (DR) | |
| <input type="checkbox"/> Dishwasher | <input type="checkbox"/> Living Room Tray Ceiling | |
| <input type="checkbox"/> Overhead Décor Display | <input type="checkbox"/> Ceiling Fans (LR/MBR) | |

ADDITIONAL VINYL FLOORING

- ☐ Throughout
- ☐ Living Room
- ☐ Master Bedroom
- ☐ Bedroom 2
- ☐ Bedroom 3

DECOR

DECOR PACKAGE

- ☐ Tiki
- ☐ Onyx
- ☐ Mill Creek

COUNTERTOPS

- ☐ Spring Carnival
- ☐ Bronzite
- ☐ Autumn Carnival
- ☐ Carrara Bianco
- ☐ Ferro Granite (Upgrade)
- ☐ Oxidized Beamwood (Island)
- ☐ Seasoned Plank (Island)
- ☐ Marula Pine (Island)

CABINETS

- ☐ Alabaster White
- ☐ Iron Mountain
- ☐ Suny Valley Maple

FLOOR VINYL

- ☐ Fumed Oak
- ☐ Willow Oak
- ☐ Driftwood
- ☐ Wild Dove

BACKSPLASH (UPGRADE)

- ☐ Tile: Contemporary w/ Glass
- ☐ Tile: Mosaic Weave
- ☐ Laminate: Match Countertop

CARPET

- ☐ Brownwood
- ☐ Rockslide
- ☐ Safari (Upgrade)

CROWN/TRIM

- ☐ Alabaster White
- ☐ Suny Valley Maple

SIDING

- ☐ Clay
- ☐ Flint Gray
- ☐ Olive
- ☐ Silk
- ☐ White
- ☐ Hearthstone (Upgrade)

SHAKE SIDING

- ☐ Teak (Upgrade)
- ☐ Sagebrook (Upgrade)

SHUTTERS

- ☐ Black
- ☐ Chocolate
- ☐ Indigo Blue
- ☐ Pine
- ☐ Red
- ☐ Sandstone
- ☐ Tuxedo Gray
- ☐ White

Customer Name _____ Customer Phone # _____

Customer Email _____ Customer Signature _____

Premier

SERIES

THE CLARK

PRE28483B | 1,264 sq ft | 3 BEDS | 2 BATHS

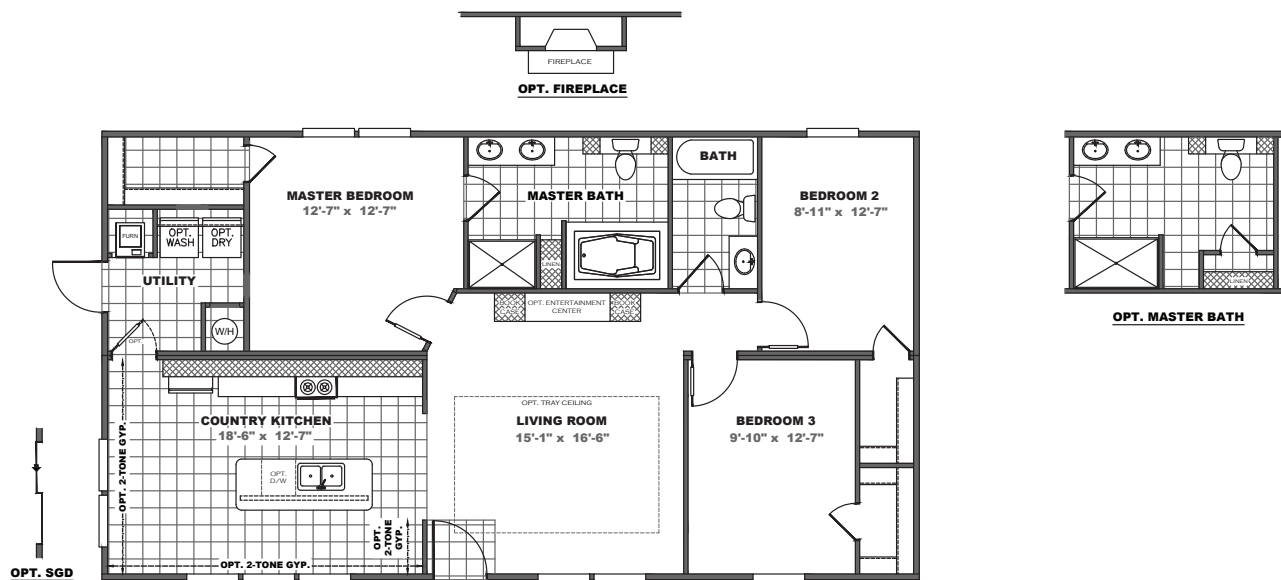

STANDARD FEATURES

- 8' Flat Ceilings
- Crown Molding Main Living Areas
- *Beau Flor* Floor Vinyl
- 30" Fully Lined *DuraCraft* Overhead Cabinets w/ Hidden Hinges
- Double Sinks Master Bath
- Decorative Cornice Boards with Drapes
- LR, DR, Den & Master BR
- Front Exterior Recept
- Wire Shelving over Washer/Dryer
- Low E Insulated *ThermoVue* Windows
- 6 Panel Steel Door w/ Storm
- 9 Light Cottage Rear Door
- 2 Panel Arch Interior Doors
- Farm House Sink w/ Sprayer
- Glamour bath w/ Montrose Tub & Drawer Bank
- Kitchen Island w/ Built-in Sink and Optional Dishwasher

AVAILABLE OPTIONS

- | | | |
|---|---|---|
| <input type="checkbox"/> OSB Wrap | <input type="checkbox"/> Pendant Lights over Island | <input type="checkbox"/> Wire & Brace (Bedrooms) |
| <input type="checkbox"/> Cottage Rear Door w/ Storm | <input type="checkbox"/> Stainless Steel Appliances | <input type="checkbox"/> Entertainment Center w/ Full Stone Columns |
| <input type="checkbox"/> Sliding Glass Door | <input type="checkbox"/> Stainless Steel Apron Sink | <input type="checkbox"/> Stone Fireplace |
| <input type="checkbox"/> 16' Gable | <input type="checkbox"/> Upgrade Cabinet Pulls | <input type="checkbox"/> Bookcases with Fireplace |
| <input type="checkbox"/> Upgrade Exterior | <input type="checkbox"/> Gas Furnace | <input type="checkbox"/> Washer/Dryer |
| <input type="checkbox"/> Ice Dam Protection | <input type="checkbox"/> Exterior GFI Recept (Front Sidewall) | <input type="checkbox"/> Utility Room Door |
| <input type="checkbox"/> Zone 3 Insulation | <input type="checkbox"/> Outside Faucet (Front or Rear) | <input type="checkbox"/> Louvered Utility Room Door |
| <input type="checkbox"/> Wind Zone 2 | <input type="checkbox"/> Water Cut-Off Valves t/o | <input type="checkbox"/> Energy Star (Where available) |
| <input type="checkbox"/> 2x6 Outer Walls | <input type="checkbox"/> 50 Gallon Water Heater | <input type="checkbox"/> Modular (In approved States) |
| <input type="checkbox"/> Recessed Outriggers | <input type="checkbox"/> Gas 40 Gallon Water Heater | |
| <input type="checkbox"/> 2" Blinds t/o | <input type="checkbox"/> Porcelain Sinks | |
| <input type="checkbox"/> Side-by-Side Refrigerator | <input type="checkbox"/> Fiberglass Tubs & Showers | |
| <input type="checkbox"/> Icemaker | <input type="checkbox"/> Vanity Lights | |
| <input type="checkbox"/> Microwave | <input type="checkbox"/> Shower Only w/ Linen Closet (Master) | |
| <input type="checkbox"/> Smooth-Top Range | <input type="checkbox"/> Shower Only Hall Bath | |
| <input type="checkbox"/> Gas Range | <input type="checkbox"/> Chair Rail (DR) | |
| <input type="checkbox"/> Dishwasher | <input type="checkbox"/> Living Room Tray Ceiling | |
| <input type="checkbox"/> Overhead Décor Display | <input type="checkbox"/> Ceiling Fans (LR/MBR) | |

ADDITIONAL VINYL FLOORING

- ☐ Throughout
- ☐ Living Room
- ☐ Master Bedroom
- ☐ Bedroom 2
- ☐ Bedroom 3
- ☐ Bedroom 4

DECOR

DECOR PACKAGE

- ☐ Tiki
- ☐ Onyx
- ☐ Mill Creek

COUNTERTOPS

- ☐ Spring Carnival
- ☐ Bronzite
- ☐ Autumn Carnival
- ☐ Carrara Bianco
- ☐ Ferro Granite (Upgrade)
- ☐ Oxidized Beamwood (Island)
- ☐ Seasoned Plank (Island)
- ☐ Marula Pine (Island)

CABINETS

- ☐ Alabaster White
- ☐ Iron Mountain
- ☐ Suny Valley Maple

FLOOR VINYL

- ☐ Fumed Oak
- ☐ Willow Oak
- ☐ Driftwood
- ☐ Wild Dove

BACKSPLASH (UPGRADE)

- ☐ Tile: Contemporary w/ Glass
- ☐ Tile: Mosaic Weave
- ☐ Laminate: Match Countertop

CARPET

- ☐ Brownwood
- ☐ Rockslide
- ☐ Safari (Upgrade)

CROWN/TRIM

- ☐ Alabaster White
- ☐ Suny Valley Maple

SIDING

- ☐ Clay
- ☐ Flint Gray
- ☐ Olive
- ☐ Silk
- ☐ White
- ☐ Hearthstone (Upgrade)

SHAKE SIDING

- ☐ Teak (Upgrade)
- ☐ Sagebrook (Upgrade)

SHUTTERS

- ☐ Black
- ☐ Chocolate
- ☐ Indigo Blue
- ☐ Pine
- ☐ Red
- ☐ Sandstone
- ☐ Tuxedo Gray
- ☐ White

Customer Name _____ Customer Phone # _____

Customer Email _____ Customer Signature _____

Premier

SERIES

THE HANCOCK

PRE28765A | 2,001 sq ft | 4 or 5 BEDS | 3 BATHS

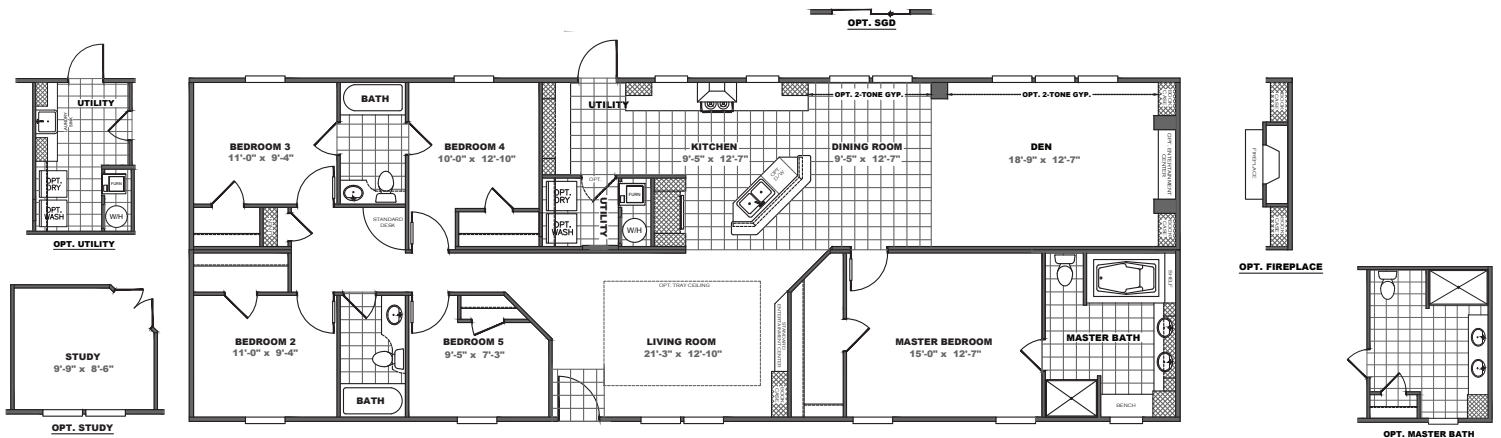

STANDARD FEATURES

- 8' Flat Ceilings
- Crown Molding Main Living Areas
- *Beau Flor* Floor Vinyl
- 30" Fully Lined *DuraCraft* Overhead Cabinets w/ Hidden Hinges
- Double Sinks Master Bath
- Decorative Cornice Boards with Drapes LR, DR, Den & Master BR
- Front Exterior Recept
- Wire Shelving over Washer/Dryer
- Low E Insulated *ThermoVue* Windows
- 6 Panel Steel Door w/Storm
- 9 Light Cottage Rear Door
- 2 Panel Arch Interior Doors
- Farm House Sink w/ Sprayer
- Decorative Wood Range Hood
- Two Tier Island w/ Built-in Sink and Optional Dishwasher
- Glamour bath w/ Montrose Tub & Drawer Bank
- Hall Linen Closet
- Desk in Hallway
- Living Room Entertainment Center

AVAILABLE OPTIONS

- | | | |
|---|---|---|
| <input type="checkbox"/> OSB Wrap | <input type="checkbox"/> Stainless Steel Appliances | <input type="checkbox"/> Entertainment Center w/ Full Stone Columns |
| <input type="checkbox"/> Cottage Rear Door w/Storm | <input type="checkbox"/> Stainless Steel Apron Sink | <input type="checkbox"/> Bookcases with Fireplace |
| <input type="checkbox"/> Sliding Glass Door | <input type="checkbox"/> Upgrade Cabinet Pulls | <input type="checkbox"/> Study IPO 5th Bedroom |
| <input type="checkbox"/> 20' Gable | <input type="checkbox"/> Gas Furnace | <input type="checkbox"/> Washer/Dryer |
| <input type="checkbox"/> Upgrade Exterior | <input type="checkbox"/> Exterior GFI Recept (Front Sidewall) | <input type="checkbox"/> Utility Room Door |
| <input type="checkbox"/> Ice Dam Protection | <input type="checkbox"/> Outside Faucet (Front or Rear) | <input type="checkbox"/> Louvered Utility Room Door |
| <input type="checkbox"/> Zone 3 Insulation | <input type="checkbox"/> Water Cut-Off Valves t/o | <input type="checkbox"/> Optional Utility Room |
| <input type="checkbox"/> Wind Zone 2 | <input type="checkbox"/> 50 Gallon Water Heater | <input type="checkbox"/> Energy Star (Where available) |
| <input type="checkbox"/> 2x6 Outer Walls | <input type="checkbox"/> Gas 40 Gallon Water Heater | <input type="checkbox"/> Modular (In approved States) |
| <input type="checkbox"/> Recessed Outriggers | <input type="checkbox"/> Porcelain Sinks | |
| <input type="checkbox"/> 2" Blinds t/o | <input type="checkbox"/> Fiberglass Tubs & Showers | |
| <input type="checkbox"/> Side-by-Side Refrigerator | <input type="checkbox"/> Vanity Lights | |
| <input type="checkbox"/> Icemaker | <input type="checkbox"/> Shower Only w/ Linen Closet (Master) | |
| <input type="checkbox"/> Microwave | <input type="checkbox"/> Shower Only Hall Bath | |
| <input type="checkbox"/> Smooth-Top Range | <input type="checkbox"/> Chair Rail (DR/Den) | |
| <input type="checkbox"/> Gas Range | <input type="checkbox"/> Living Room Tray Ceiling | |
| <input type="checkbox"/> Dishwasher | <input type="checkbox"/> Ceiling Fans (LR/Den/MBR) | |
| <input type="checkbox"/> Overhead Décor Display | <input type="checkbox"/> Wire & Brace (Bedrooms) | |
| <input type="checkbox"/> Pendant Lights over Island | <input type="checkbox"/> Stone Fireplace | |

ADDITIONAL VINYL FLOORING

- ☐ Throughout
- ☐ Living Room
- ☐ Master Bedroom
- ☐ Bedroom 2
- ☐ Bedroom 3
- ☐ Bedroom 4
- ☐ Bedroom 5/Study

DECOR

DECOR PACKAGE

- ☐ Tiki
- ☐ Onyx
- ☐ Mill Creek

COUNTERTOPS

- ☐ Spring Carnival
- ☐ Bronzite
- ☐ Autumn Carnival
- ☐ Carrara Bianco
- ☐ Ferro Granite (Upgrade)
- ☐ Oxidized Beamwood (Island)
- ☐ Seasoned Plank (Island)
- ☐ Marula Pine (Island)

CABINETS

- ☐ Alabaster White
- ☐ Iron Mountain
- ☐ Suny Valley Maple

FLOOR VINYL

- ☐ Fumed Oak
- ☐ Willow Oak
- ☐ Driftwood
- ☐ Wild Dove

BACKSPLASH (UPGRADE)

- ☐ Tile: Contemporary w/Glass
- ☐ Tile: Mosaic Weave
- ☐ Laminate: Match Countertop

CARPET

- ☐ Brownwood
- ☐ Rockslide
- ☐ Safari (Upgrade)

CROWN/TRIM

- ☐ Alabaster White
- ☐ Suny Valley Maple

SIDING

- ☐ Clay
- ☐ Flint Gray
- ☐ Olive
- ☐ Silk
- ☐ White
- ☐ Hearthstone (Upgrade)

SHAKE SIDING

- ☐ Teak (Upgrade)
- ☐ Sagebrook (Upgrade)

SHUTTERS

- ☐ Black
- ☐ Chocolate
- ☐ Indigo Blue
- ☐ Pine
- ☐ Red
- ☐ Sandstone
- ☐ Tuxedo Gray
- ☐ White

Customer Name _____ Customer Phone # _____

Customer Email _____ Customer Signature _____

Premier SERIES

THE HANCOCK 32

PRE32765A | 2,280 sq ft | 4 or 5 BEDS | 3 BATHS

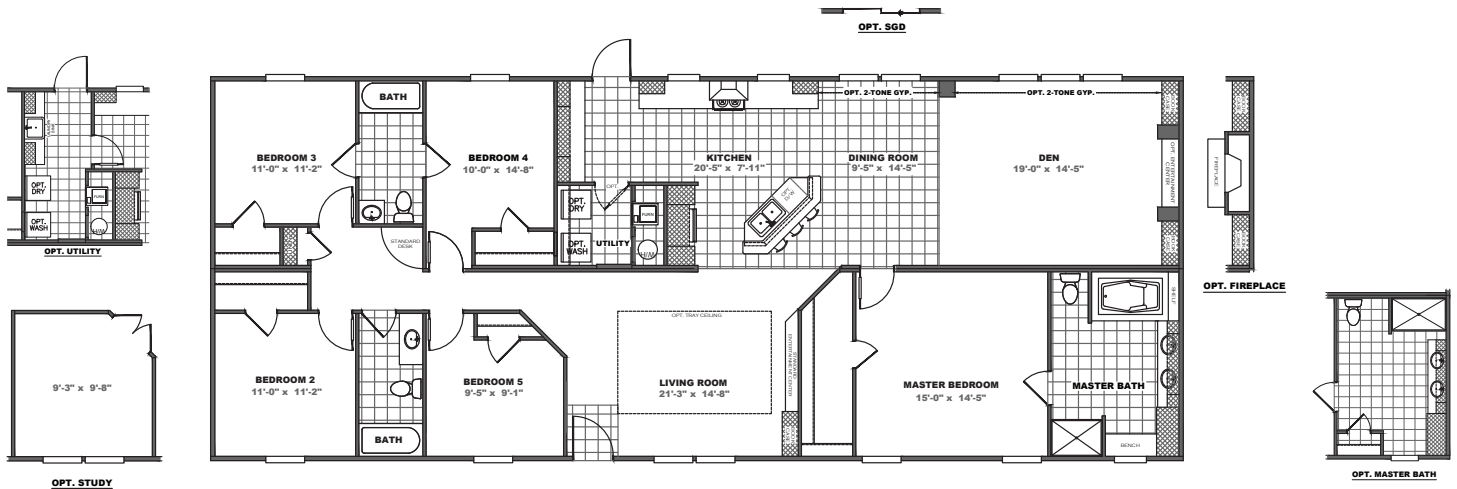

STANDARD FEATURES

- 8' Flat Ceilings
- Crown Molding Main Living Areas
- *Beau Flor* Floor Vinyl
- 30" Fully Lined *DuraCraft* Overhead Cabinets w/ Hidden Hinges
- Double Sinks Master Bath
- Decorative Cornice Boards with Drapes LR, DR, Den & Master BR
- Front Exterior Recept
- Wire Shelving over Washer/Dryer
- Low E Insulated *ThermoVue* Windows
- 6 Panel Steel Door w/Storm
- 9 Light Cottage Rear Door
- 2 Panel Arch Interior Doors
- Farm House Sink w/ Sprayer
- Decorative Wood Range Hood
- Two Tier Island w/ Built-in Sink and Optional Dishwasher
- Glamour bath w/ Montrose Tub & Drawer Bank
- Hall Linen Closet
- Desk in Hallway
- Living Room Entertainment Center

AVAILABLE OPTIONS

- | | | |
|---|---|---|
| <input type="checkbox"/> OSB Wrap | <input type="checkbox"/> Stainless Steel Appliances | <input type="checkbox"/> Entertainment Center w/ Full Stone Columns |
| <input type="checkbox"/> Cottage Rear Door w/Storm | <input type="checkbox"/> Stainless Steel Apron Sink | <input type="checkbox"/> Bookcases with Fireplace |
| <input type="checkbox"/> Sliding Glass Door | <input type="checkbox"/> Upgrade Cabinet Pulls | <input type="checkbox"/> Study IPO 5th Bedroom |
| <input type="checkbox"/> 20' Gable | <input type="checkbox"/> Gas Furnace | <input type="checkbox"/> Washer/Dryer |
| <input type="checkbox"/> Upgrade Exterior | <input type="checkbox"/> Exterior GFI Recept (Front Sidewall) | <input type="checkbox"/> Utility Room Door |
| <input type="checkbox"/> Ice Dam Protection | <input type="checkbox"/> Outside Faucet (Front or Rear) | <input type="checkbox"/> Louvered Utility Room Door |
| <input type="checkbox"/> Zone 3 Insulation | <input type="checkbox"/> Water Cut-Off Valves t/o | <input type="checkbox"/> Optional Utility Room |
| <input type="checkbox"/> Wind Zone 2 | <input type="checkbox"/> 50 Gallon Water Heater | <input type="checkbox"/> Energy Star (Where available) |
| <input type="checkbox"/> 2x6 Outer Walls | <input type="checkbox"/> Gas 40 Gallon Water Heater | <input type="checkbox"/> Modular (In approved States) |
| <input type="checkbox"/> Recessed Outriggers | <input type="checkbox"/> Porcelain Sinks | |
| <input type="checkbox"/> 2" Blinds t/o | <input type="checkbox"/> Fiberglass Tubs & Showers | |
| <input type="checkbox"/> Side-by-Side Refrigerator | <input type="checkbox"/> Vanity Lights | |
| <input type="checkbox"/> Icemaker | <input type="checkbox"/> Shower Only w/ Linen Closet (Master) | |
| <input type="checkbox"/> Microwave | <input type="checkbox"/> Shower Only Hall Bath | |
| <input type="checkbox"/> Smooth-Top Range | <input type="checkbox"/> Chair Rail (DR/Den) | |
| <input type="checkbox"/> Gas Range | <input type="checkbox"/> Living Room Tray Ceiling | |
| <input type="checkbox"/> Dishwasher | <input type="checkbox"/> Ceiling Fans (LR/Den/MBR) | |
| <input type="checkbox"/> Overhead Décor Display | <input type="checkbox"/> Wire & Brace (Bedrooms) | |
| <input type="checkbox"/> Pendant Lights over Island | <input type="checkbox"/> Stone Fireplace | |

ADDITIONAL VINYL FLOORING

- ☐ Throughout
- ☐ Living Room
- ☐ Master Bedroom
- ☐ Bedroom 2
- ☐ Bedroom 3
- ☐ Bedroom 4
- ☐ Bedroom 5/Study

DECOR

DECOR PACKAGE

- ☐ Tiki
- ☐ Onyx
- ☐ Mill Creek

COUNTERTOPS

- ☐ Spring Carnival
- ☐ Bronzite
- ☐ Autumn Carnival
- ☐ Carrara Bianco
- ☐ Ferro Granite (Upgrade)
- ☐ Oxidized Beamwood (Island)
- ☐ Seasoned Plank (Island)
- ☐ Marula Pine (Island)

CABINETS

- ☐ Alabaster White
- ☐ Iron Mountain
- ☐ Suny Valley Maple

FLOOR VINYL

- ☐ Fumed Oak
- ☐ Willow Oak
- ☐ Driftwood
- ☐ Wild Dove

BACKSPLASH (UPGRADE)

- ☐ Tile: Contemporary w/Glass
- ☐ Tile: Mosaic Weave
- ☐ Laminate: Match Countertop

CARPET

- ☐ Brownwood
- ☐ Rockslide
- ☐ Safari (Upgrade)

CROWN/TRIM

- ☐ Alabaster White
- ☐ Suny Valley Maple

SIDING

- ☐ Clay
- ☐ Flint Gray
- ☐ Olive
- ☐ Silk
- ☐ White
- ☐ Hearthstone (Upgrade)

SHAKE SIDING

- ☐ Teak (Upgrade)
- ☐ Sagebrook (Upgrade)

SHUTTERS

- ☐ Black
- ☐ Chocolate
- ☐ Indigo Blue
- ☐ Pine
- ☐ Red
- ☐ Sandstone
- ☐ Tuxedo Gray
- ☐ White

Customer Name _____ Customer Phone # _____

Customer Email _____ Customer Signature _____