EAGLE
SERIES

Appalachia
myappalachiahome.com

THE EAGLE 76

4/5 beds | 2/3 baths | 2,001 sq. ft. | 28x76

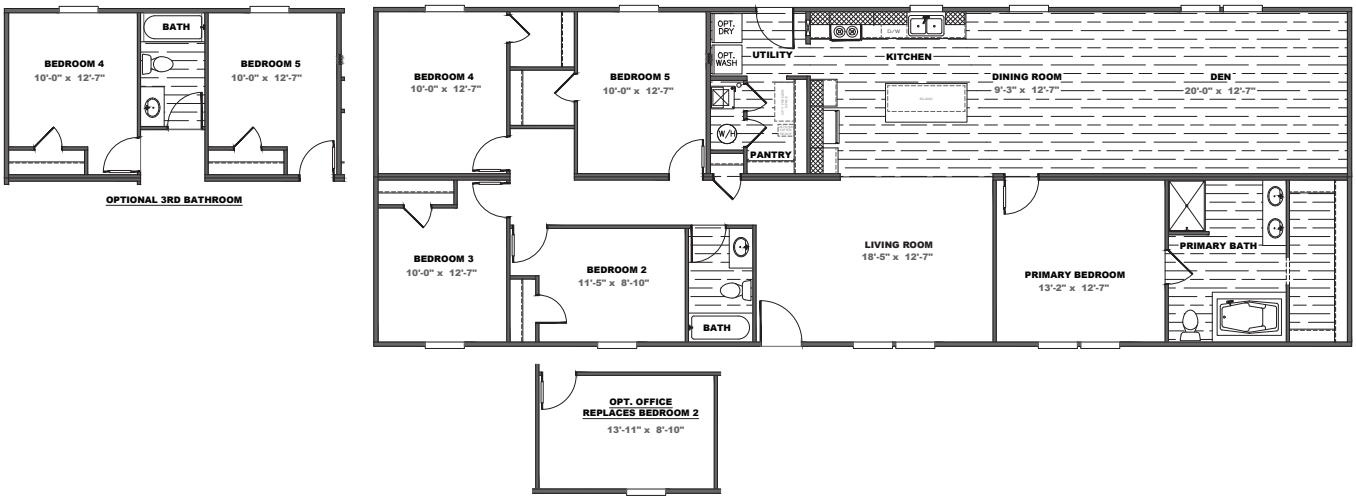

POPULAR STANDARD FEATURES

- 8′ Flat Ceilings
- 30″ Overhead DuraCraft Cabinets
- Picture Frame Cabinet Doors (w/ Hidden Hinges)
- Kitchen Island w/ Overhang
- Glamour Bath w/ Montrose Fiberglass Tub
- 6 Panel Steel Front Door
- 2 Panel Arched Interior Door
- Cottage Rear Door w/ 9 Light Window
- Low E Argon Gas Insulated Windows
- ecobee Smart Thermostat Lite 5
- Exterior GFI Recept
- Double Marriage Wall Construction
- 5.2lb. Rebond Pad
- Dishwasher
- Smooth Top Range
- Walk-In Pantry
- 25 oz. R2X Stain Resistant Carpet

AVAILABLE OPTIONS

- ☐ OSB Wrap
- ☐ Dormer
- ☐ Sliding Glass Door (Model Specific)
- ☐ 2x6 Sidewalls with R-21 Insulation
- ☐ Recessed Frame
- ☐ Front Storm Door (Ship Loose)
- ☐ Wind Zone II w/OSB
- ☐ Wind Zone III w/OSB
- ☐ 2″ Mini Blinds
- ☐ Stainless Steel Appliances
- ☐ Side by Side Refrigerator
- ☐ Icemaker
- ☐ Gas Range
- ☐ Gas Furnace
- ☐ 50 Gallon Water Heater
- ☐ Exterior GFI (Front)
- ☐ Exterior Faucet (Front/Rear)
- ☐ Water Cut Offs
- ☐ Elongated Commodes
- ☐ Omit Tub (Primary Bath)
- ☐ Ceramic Sinks
- ☐ Fiberglass Tub/ Showers
- ☐ Energy Star Ceiling Fans
- ☐ Wire and Brace
- ☐ Optional Office (Where Applicable)
- ☐ Wire Shelving in Utility Room
- ☐ Washer/Dryer

SHUTTERS

- ☐ _____

SIDING

- ☐ _____

DECOR PACKAGES

- ☐ Brown
- ☐ White
- ☐ Grey

ADDITIONAL VINYL FLOORING

- ☐ Throughout
- ☐ Living Room
- ☐ Primary Bedroom
- ☐ Secondary Bedrooms: #'s _____

*Please reference website for colors

eBuilt
Clayton Built

Customer Name _____ Customer County/State _____

Customer Email _____ Customer Signature _____