

# RESERVE

## SERIES

Appalachia  
myappalachiahome.com

# THE RESERVE 60

Clayton Series

2/3 beds | 2 baths | 1,580 sq. ft. | 28x60

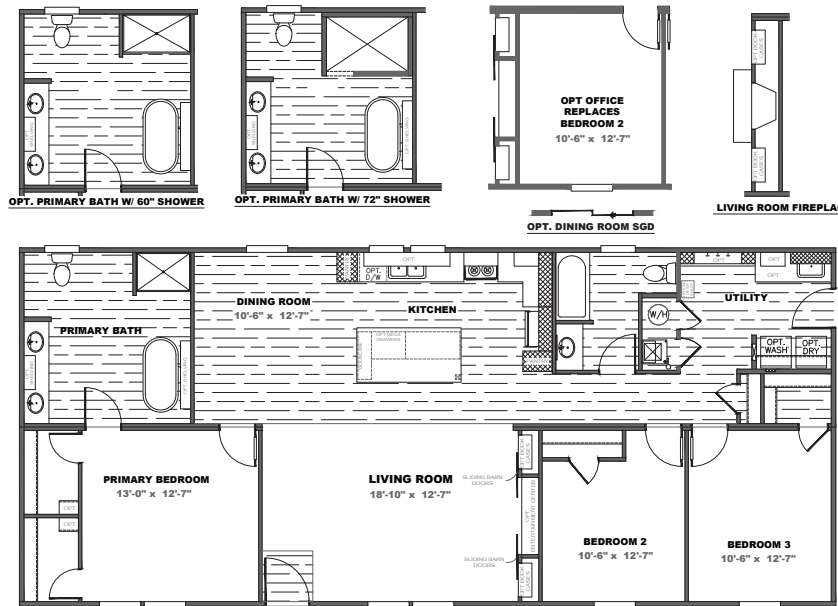

## OPTIONS

- |   |   |   |  |
|---|---|---|--|
| <input type="checkbox"/> Grey Exterior Package          | <input type="checkbox"/> Front Storm Door (Ship Loose)            | <input type="checkbox"/> Coffee Station w/ Built in Microwave           | <input type="checkbox"/> Energy Star Ceiling Fans LR/PBR/DEN |
| <input type="checkbox"/> OSB Wrap                       | <input type="checkbox"/> 2" Mini Blinds                           | <input type="checkbox"/> Exterior GIF (Front)                           | <input type="checkbox"/> Barn Doors                          |
| <input type="checkbox"/> 2x6 Sidewalls w/R21 Insulation | <input type="checkbox"/> Stainless Steel Appliances               | <input type="checkbox"/> Gas Furnace                                    | <input type="checkbox"/> Stone Fireplace                     |
| <input type="checkbox"/> Wind Zone II w/OSB             | <input type="checkbox"/> Microwave                                | <input type="checkbox"/> Exterior Faucet (Front/Rear)                   | <input type="checkbox"/> Entertainment Center                |
| <input type="checkbox"/> Wind Zone III w/OSB            | <input type="checkbox"/> Side by Side Refrigerator                | <input type="checkbox"/> Open Shelving (Kitchen, Primary Bath, Utility) | <input type="checkbox"/> Built-in Bookcases                  |
| <input type="checkbox"/> Awning Above LR Window         | <input type="checkbox"/> Gas Range                                | <input type="checkbox"/> Ceramic Sinks                                  | <input type="checkbox"/> Flash Package                       |
| <input type="checkbox"/> Exterior Columns               | <input type="checkbox"/> Icemaker                                 | <input type="checkbox"/> Six 3 Tile Walk in Shower w/ Freestanding Tub  | <input type="checkbox"/> Washer/Dryer                        |
| <input type="checkbox"/> Craftsman Front Door           | <input type="checkbox"/> White Farmhouse Sink                     | <input type="checkbox"/> Six 3 Tile Walk in Shower Only                 | <b>ADDITIONAL FLOORING</b>                                   |
| <input type="checkbox"/> White Board and Batten         | <input type="checkbox"/> Stainless Steel Apron Sink               | <input type="checkbox"/> Mega Drawer Bank                               | <input type="checkbox"/> Throughout                          |
| <input type="checkbox"/> Dormer                         | <input type="checkbox"/> Finished Overhead Cabinets               | <input type="checkbox"/> Stainless Steel Range Hood                     | <input type="checkbox"/> Primary Bedroom                     |
| <input type="checkbox"/> Hardi Fascia                   | <input type="checkbox"/> Lined Base Center Shelves                | <input type="checkbox"/> Fiberglass Tubs/Showers                        | <input type="checkbox"/> Secondary Bedrooms #s _____         |
| <input type="checkbox"/> Recessed Frame                 | <input type="checkbox"/> Upgrade Cabinet Pulls Kitchen/Throughout |   |  |

Customer Name \_\_\_\_\_ State and County \_\_\_\_\_