

# EAGLE

## SERIES

Clayton  
appalachia

myappalachiahome.com

## THE EAGLE 52



3/4 beds | 2 baths | 1,369 sq. ft. | 28x52

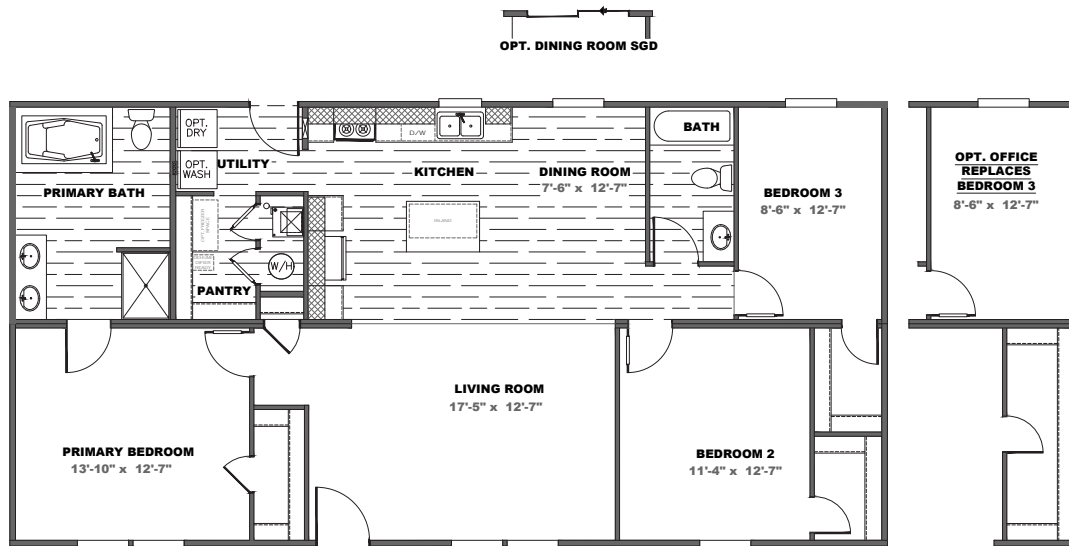

### POPULAR STANDARD FEATURES

- 8' Flat Ceilings
- 30" Overhead DuraCraft Cabinets
- Picture Frame Cabinet Doors (w/ Hidden Hinges)
- Kitchen Island w/ Overhang
- Glamour Bath w/ Montrose Fiberglass Tub
- 6 Panel Steel Front Door
- Cottage Rear Door w/ 9 Light Window
- Low E Argon Gas Insulated Windows
- ecobee Smart Thermostat
- Exterior GFI Recept
- Double Marriage Wall Construction
- 5.2lb. Rebond Pad
- Dishwasher
- Smooth Top Range
- Walk-In Pantry
- 25 oz. R2X Stain Resistant Carpet

### AVAILABLE OPTIONS

- ☐ OSB Wrap
- ☐ Dormer
- ☐ Sliding Glass Door (Model Specific)
- ☐ 2x6 Sidewalls with R-21 Insulation
- ☐ Recessed Frame
- ☐ Front Storm Door (Ship Loose)
- ☐ Wind Zone II w/OSB
- ☐ Wind Zone III w/OSB
- ☐ 2" Mini Blinds
- ☐ Stainless Steel Appliances
- ☐ Side by Side Refrigerator
- ☐ Ice maker
- ☐ Gas Range
- ☐ Gas Furnace
- ☐ 50 Gallon Hybrid Heat Pump Water Heater
- ☐ Exterior GFI (Front)
- ☐ Exterior Faucet (Front/Rear)
- ☐ Water Cut Offs
- ☐ Elongated Commodes
- ☐ Omit Tub (Primary Bath)
- ☐ Ceramic Sinks
- ☐ Fiberglass Tub/ Showers
- ☐ Energy Star Ceiling Fans
- ☐ Wire and Brace
- ☐ Optional Office (Where Applicable)
- ☐ Wire Shelving in Utility Room
- ☐ Washer/Dryer
- SIDING**
- ☐ \_\_\_\_\_
- DECOR PACKAGES**
- ☐ Brown
- ☐ White
- ☐ Grey
- ADDITIONAL VINYL FLOORING**
- ☐ Throughout
- ☐ Living Room
- ☐ Primary Bedroom
- ☐ Secondary Bedrooms: #s \_\_\_\_\_
- SHUTTERS**
- ☐ \_\_\_\_\_

\*Please reference website for colors



Customer Name \_\_\_\_\_ Customer County/State \_\_\_\_\_

Customer Email \_\_\_\_\_ Customer Signature \_\_\_\_\_