

# Fusion

## SERIES

# FUSION C



FSN28483C | 3 beds | 2 baths | 1,264 sq. ft. | 28x48

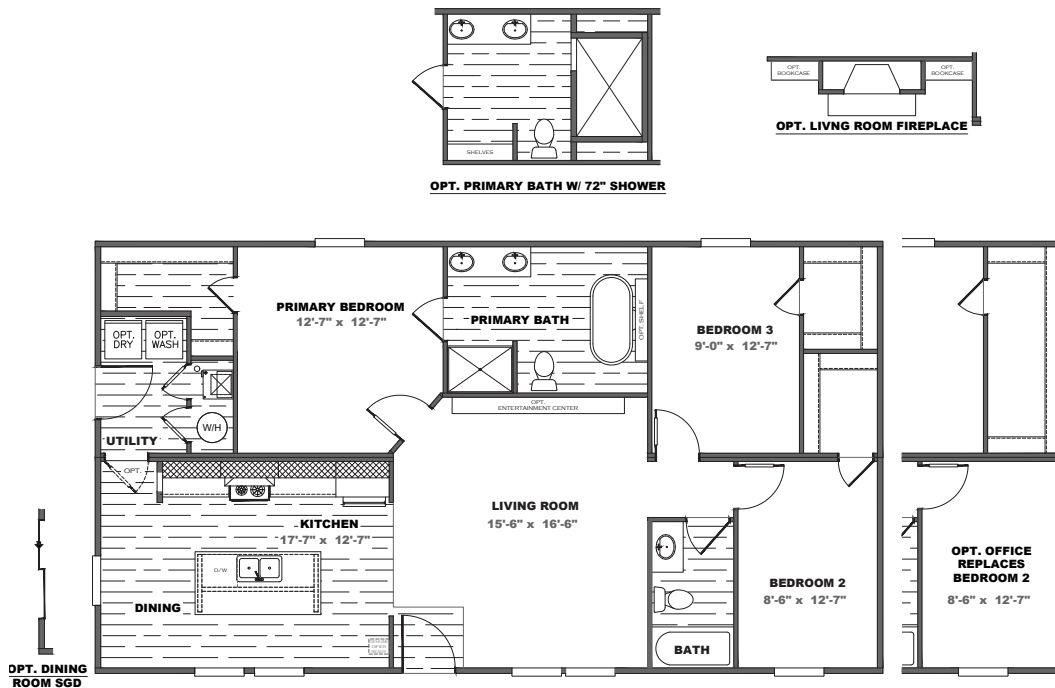

## STANDARD FEATURES

- 8' Flat Ceilings
- 2x6 16 O.C. Floor Joists
- 42" Overhead DuraCraft® Cabinets
- Traditional Cabinet Doors (w/Hidden Hinges)
- Kitchen Island w/Overhang
- Double Primary Bath Sinks
- Glamour Bath w/Fiberglass Montrose Tub
- 6 Panel Steel Front Door
- Cottage Rear Door w/9 Light Window
- Argon Gas Low-E Windows
- Beauflor Floor Vinyl
- ecobee Smart Thermostat®
- Double Marriage Wall Construction
- Exterior GFI Recept (Rear Sidewall)
- 5.2 lb. Rebond Pad
- Vinyl Entry
- 25 oz. R2X Stain Resistant Carpet
- Dishwasher
- Smooth Top Range
- SmartComfort® Furnace by Carrier®
- Kwikset® Smart Key Security
- Samsung® Appliances
- Rheem® Water Heater
- Pfister® Faucets
- eBuilt®



## STANDARD WITH

- Whole House Ventilation
- Rheem® Hybrid Heat Pump Water Heater
- Argon Gas Low-E Windows
- Exterior Door Insulation
- ecobee Smart Thermostat®
- SmartComfort® Furnace by Carrier®
- LED Lighting
- Solar Ready
- Dehumidifier Ready (Zone 1 STD)
- Pfister® Water Saving Fixtures
- Zero Ready Insulation Package
- Sealed Duct System
- ENERGY STAR® Dishwasher and Refrigerator (If Needed)
- ENERGY STAR® Ventilation Fans
- ENERGY STAR® Ready

## AVAILABLE OPTIONS

(Some Options Not Available on Display Units)

- |   |   |   |
|---|---|---|
| <input type="checkbox"/> Grey Exterior Package              | <input type="checkbox"/> Upgrade Cabinet Pulls Kitchen /Throughout              | <input type="checkbox"/> Entertainment Center with Stone Columns            |
| <input type="checkbox"/> Bronze Windows                     | <input type="checkbox"/> Built-in Coffee Station with Microwave (Select Models) | Entertainment Center with Stone and Bookcases                               |
| <input type="checkbox"/> White Board and Batten             | <input type="checkbox"/> Gas Furnace  | <input type="checkbox"/> Stone Fireplace                                    |
| <input type="checkbox"/> Columns                            | <input type="checkbox"/> Exterior GFI Recept (Front)                            | <input type="checkbox"/> Contemporary Entertainment Center (Model Specific) |
| <input type="checkbox"/> Awning Above LR Window             | <input type="checkbox"/> Outside Faucet (Front/Rear)                            | <input type="checkbox"/> Bookcases (Where Applicable)                       |
| <input type="checkbox"/> Craftsmen Shutters                 | <input type="checkbox"/> Water Cut-Off Valves t/o                               | <input type="checkbox"/> Utility Cabinet (Where Applicable)                 |
| <input type="checkbox"/> OSB Wrap                           | <input type="checkbox"/> 50 Gallon Hybrid Heat Pump Water Heater                | <input type="checkbox"/> Optional Office (Where Applicable)                 |
| <input type="checkbox"/> 2x6 Sidewalls w/R21 Insulation     | <input type="checkbox"/> Ceramic Sinks  | <input type="checkbox"/> Utility Room Door                                  |
| <input type="checkbox"/> Dormer                             | <input type="checkbox"/> Elongated Commodes                                     | <input type="checkbox"/> Wire Shelving Over                                 |
| <input type="checkbox"/> Wind Zone II w/OSB Wrap            | <input type="checkbox"/> Fiberglass Tubs/Showers                                | <input type="checkbox"/> Flash Package                                      |
| <input type="checkbox"/> Wind Zone III w/OSB Wrap           | <input type="checkbox"/> Shower Only w/Linen Shelves (Primary)                  |   |
| <input type="checkbox"/> Sliding Glass Door                 | <input type="checkbox"/> Six 3 Tile Walk-In Shower                              | <b>ADDITIONAL VINYL FLOORING</b>  |
| <input type="checkbox"/> Drip Edge                          | <input type="checkbox"/> Shower Only Hall Bath                                  | <input type="checkbox"/> Throughout   |
| <input type="checkbox"/> Front Storm Door (Ship Loose)      | <input type="checkbox"/> ENERGY STAR® Ceiling Fans (LR/PBR/DEN)                 | <input type="checkbox"/> Living Room  |
| <input type="checkbox"/> Recessed Frame                     | <input type="checkbox"/> Chair Rail (DR)  | <input type="checkbox"/> Primary Bedroom                                    |
| <input type="checkbox"/> 2" Mini Blinds                     | <input type="checkbox"/> Wire & Brace (Bedrooms)                                | <input type="checkbox"/> Secondary Bedrooms                                 |
| <input type="checkbox"/> Microwave                          | <input type="checkbox"/> Double Shelving in Closets                             | #'s _____   |
| <input type="checkbox"/> Side-By-Side Refrigerator          | <input type="checkbox"/> Shoe Racks (Where Applicable)                          | <b>OTHER</b>  |
| <input type="checkbox"/> Gas Range                          | <input type="checkbox"/> Entertainment Center with Cabinets                     | <input type="checkbox"/> _____  |
| <input type="checkbox"/> Icemaker                           | <input type="checkbox"/> Entertainment Center with Half-Stack Stone             | <input type="checkbox"/> _____  |
| <input type="checkbox"/> White Farm House Sink with Sprayer |   | <input type="checkbox"/> _____  |
| <input type="checkbox"/> Stainless Steel Apron Sink         |   |   |
| <input type="checkbox"/> Finished Overhead Cabinets         |   |   |
| <input type="checkbox"/> Lined Base Center Shelves          |   |   |

## DECOR SELECTION

WALL BOARDS

COUNTERTOPS

FLOOR VINYL

SIDING

CABINETS

ISLAND

CARPET

SHUTTERS

\*Please refer to our Design Center or the Product Book for Colors\*



Customer Name \_\_\_\_\_

Customer Phone # \_\_\_\_\_

Customer Email \_\_\_\_\_

Customer Signature \_\_\_\_\_