

# RESERVE

## SERIES

Clayton  
appalachia  
myappalachiahome.com

# THE RESERVE 52



3 beds | 2 baths | 1,369 sq. ft. | 28x52

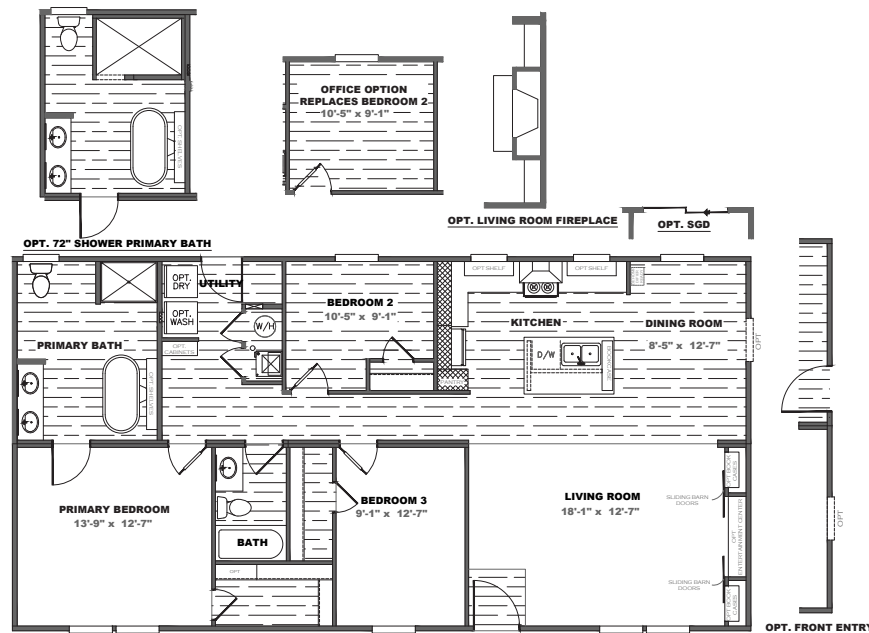

## OPTIONS

- |   |   |   |   |
|---|---|---|---|
| <input type="checkbox"/> Grey Exterior Package          | <input type="checkbox"/> 2" Mini Blinds                                       | <input type="checkbox"/> Open Shelving (Kitchen, Primary Bath, Utility) | <input type="checkbox"/> Entertainment Center         |
| <input type="checkbox"/> Bronze Windows                 | <input type="checkbox"/> Microwave  | <input type="checkbox"/> Ceramic Sinks                                  | <input type="checkbox"/> Built-in Bookcases           |
| <input type="checkbox"/> OSB Wrap                       | <input type="checkbox"/> Side by Side Refrigerator                            | <input type="checkbox"/> Elongated Commode                              | <input type="checkbox"/> Flash Package                |
| <input type="checkbox"/> 2x6 Sidewalls w/R21 Insulation | <input type="checkbox"/> Gas Range  | <input type="checkbox"/> Six 3 Tile Walk in Shower w/ Freestanding Tub  |   |
| <input type="checkbox"/> Wind Zone II w/OSB             | <input type="checkbox"/> Ice maker  | <input type="checkbox"/> Six 3 Tile Walk in Shower Only                 | <b>ADDITIONAL FLOORING</b>                            |
| <input type="checkbox"/> Wind Zone III w/OSB            | <input type="checkbox"/> White Farmhouse Sink                                 | <input type="checkbox"/> Mega Drawer Bank                               | <input type="checkbox"/> Throughout                   |
| <input type="checkbox"/> Awning Above LR Window         | <input type="checkbox"/> Stainless Steel Apron Sink                           | <input type="checkbox"/> Stainless Steel Range Hood                     | <input type="checkbox"/> Primary Bedroom              |
| <input type="checkbox"/> Exterior Columns               | <input type="checkbox"/> Finished Overhead Cabinets                           | <input type="checkbox"/> Fiberglass Tubs/Showers                        | <input type="checkbox"/> Secondary Bedrooms #'s _____ |
| <input type="checkbox"/> Craftsman Front Door           | <input type="checkbox"/> Lined Base Center Shelves                            | <input type="checkbox"/> 50 Gallon Hybrid Heat Pump Water Heater        |   |
| <input type="checkbox"/> White Board and Batten         | <input type="checkbox"/> Upgrade Cabinet Pulls Kitchen/Throughout             | <input type="checkbox"/> Energy Star Ceiling Fans LR/PBR/DEN            |   |
| <input type="checkbox"/> Dormer                         | <input type="checkbox"/> Coffee Station w/ Built in Microwave (Select Models) | <input type="checkbox"/> Barn Doors                                     |   |
| <input type="checkbox"/> Hardi Fascia                   | <input type="checkbox"/> Exterior GIF (Front)                                 | <input type="checkbox"/> Stone Fireplace                                |   |
| <input type="checkbox"/> Recessed Frame                 | <input type="checkbox"/> Gas Furnace  |   |   |
| <input type="checkbox"/> Front Storm Door (Ship Loose)  | <input type="checkbox"/> Exterior Faucet (Front/Rear)                         |   |   |

Customer Name \_\_\_\_\_ State and County \_\_\_\_\_