

TRADITION

SERIES

THE TRADITION 3260



TRA3260 | 3 beds | 2 baths | 1,800 sq. ft. | 32x60

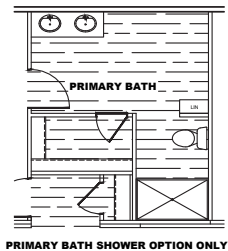

PRIMARY BATH SHOWER OPTION ONLY

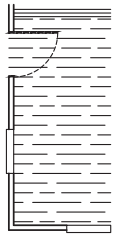

FRONT DOOR OPT.

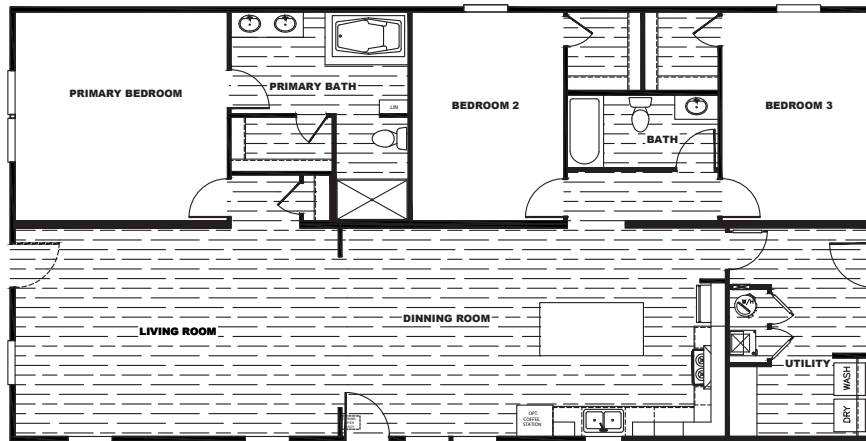

STANDARD FEATURES

- 8' Flat Ceilings
- 2x6 16 O.C. Floor Joists
- 30" Overhead DuraCraft® Cabinets
- Traditional Cabinet Doors (w/Hidden Hinges)
- Kitchen Island w/Overhang
- Double Primary Bath Sinks
- Glamour Bath w/Fiberglass Montrose Tub
- 6 Panel Steel Front Door w/ Storm
- Cottage Rear Door w/9 Light Window
- Argon Gas Low-E Windows
- Lined & Finished OH Cabinets
- ecobee Smart Thermostat®
- Double Marriage Wall Construction
- Exterior GFI Recept (Rear Sidewall)
- 5.2 lb. Rebond Pad
- Vinyl Entry
- 25 oz. R2X Stain Resistant Carpet
- Dishwasher
- Smooth Top Range
- 18 cu. ft. Refrigerator
- Lino BR
- 2 Panel Square Interior Door
- SmartComfort® Furnace by Carrier®
- Kwikset® Smart Key Security
- Samsung® Appliances
- Rheem® Water Heater
- Pfister® Faucets
- eBuilt®



STANDARD WITH

- Whole House Ventilation
- Lined & Finished Overhead Cabinets
- Rheem® Hybrid Heat Pump Water Heater
- Argon Gas Low-E Windows
- Exterior Door Insulation
- ecobee® Smart Thermostat®
- SmartComfort® Furnace by Carrier®
- LED Lighting
- Solar Ready
- Dehumidifier Ready (Zone 1 STD)
- Pfister® Water Saving Fixtures
- Zero Ready Insulation Package
- Sealed Duct System
- ENERGY STAR® Dishwasher and Refrigerator (If Needed)
- ENERGY STAR® Ventilation Fans
- ENERGY STAR® Ready
- Lino BR

AVAILABLE OPTIONS

(Some Options Not Available on Display Units)

- | | | |
|---|--|--|
| <input type="checkbox"/> OSB Wrap | <input type="checkbox"/> Water Cut-Off Valves t/o | <input type="checkbox"/> Utility Cabinet with Sink |
| <input type="checkbox"/> 2x6 Sidewalls w/ upgraded insulation | <input type="checkbox"/> 50 Gallon Hybrid Heat Pump Water Heater | <input type="checkbox"/> Wire Shelving Over Washer and Dryer |
| <input type="checkbox"/> Dormer | <input type="checkbox"/> Ceramic Sinks | <input type="checkbox"/> Side by Side refrigerator |
| <input type="checkbox"/> Midnight Shadow Package | <input type="checkbox"/> Black Pfister® Faucets | <input type="checkbox"/> Side by Side refrigerator w/ Touch screen |
| <input type="checkbox"/> Bronze Windows | <input type="checkbox"/> Elongated Commodes | <input type="checkbox"/> 60" Tile Shower |
| <input type="checkbox"/> Exterior Columns | <input type="checkbox"/> Fiberglass Tubs/Showers | <input type="checkbox"/> Flash Package |
| <input type="checkbox"/> Wind Zone II w/OSB Wrap | <input type="checkbox"/> Shower Only w/Linen Shelves (Primary) | <input type="checkbox"/> Upgrade Vanity Lights |
| <input type="checkbox"/> Wind Zone III w/OSB Wrap | <input type="checkbox"/> Shower Only Hall Bath | <input type="checkbox"/> Craftsman Shutters |
| <input type="checkbox"/> Sliding Glass Door | <input type="checkbox"/> ENERGY STAR® Ceiling Fans (LR/ PBR/ DEN) | <input type="checkbox"/> 42" OH Cabinets |
| <input type="checkbox"/> Rear Storm Door (Ship Loose) | <input type="checkbox"/> Chair Rail (DR) | <input type="checkbox"/> Backsplash Match Countertop Throughout |
| <input type="checkbox"/> Recessed Frame | <input type="checkbox"/> Wire & Brace (Bedrooms) | <input type="checkbox"/> Panel Feature Wall |
| <input type="checkbox"/> 2" Mini Blinds | <input type="checkbox"/> Double Shelving in Closets | |
| <input type="checkbox"/> Microwave Over Range | <input type="checkbox"/> Shoe Racks (Where Applicable) | |
| <input type="checkbox"/> Gas Range | <input type="checkbox"/> Entertainment Center with Cabinets | |
| <input type="checkbox"/> White Farm House Sink with Sprayer | <input type="checkbox"/> Entertainment Center with Half-Stack Stone | |
| <input type="checkbox"/> Stainless Steel Apron Sink | <input type="checkbox"/> Entertainment Center with Stone Columns | |
| <input type="checkbox"/> Lined Base Center Shelves | <input type="checkbox"/> Stone Fireplace | |
| <input type="checkbox"/> Built-in Coffee Station w/ Microwave (Select Models) | <input type="checkbox"/> Optional Office (Where Applicable) | |
| <input type="checkbox"/> Upgrade Cabinet Pulls Kitchen /Throughout | <input type="checkbox"/> Optional Primary Bath Door (Select Locations) | |
| <input type="checkbox"/> Black Kwikset® Door Handles | <input type="checkbox"/> Utility Room Door | |
| <input type="checkbox"/> Gas Furnace | | |
| <input type="checkbox"/> Exterior GFI Recept (Front) | | |
| <input type="checkbox"/> Outside Faucet (Front/Rear) | | |

ADDITIONAL VINYL FLOORING

- ☐ Throughout
- ☐ Living Room
- ☐ Primary Bedroom
- ☐ Secondary Bedrooms
- ☐ #'s _____

OTHER

- ☐ _____
- ☐ _____
- ☐ _____

WALL BOARDS

ISLAND

SIDING

CABINETS

FLOOR VINYL

SHUTTERS

COUNTERTOPS

CARPET

TRIM

* Please refer to our Design Center or the Product Book for Colors *



Customer Name _____ Customer County/State: _____

Customer Signature _____